

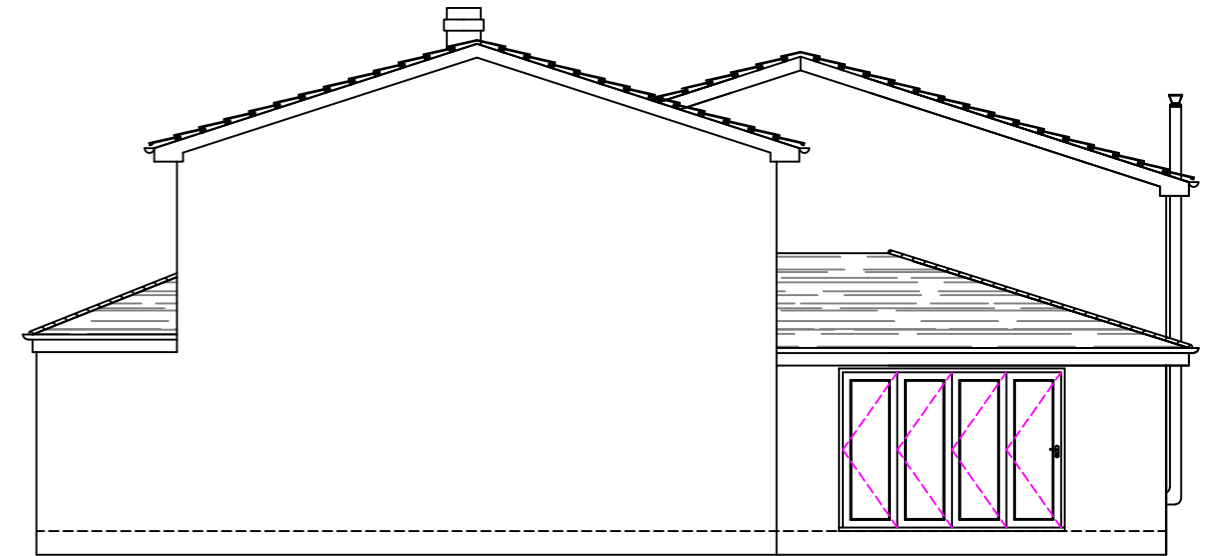

PROPOSED FRONT ELEVATION



PROPOSED SIDE ELEVATION

# PROPOSED

ROOF LIGHTS  
 Roof lights to be trimmed with 47mm x 220mm C16 grade timbers.  
 Rafters to be doubled up either side of rooflights.

ALL NEW OPENING WINDOWS TO BE FITTED WITH TRICKLE VENTS.

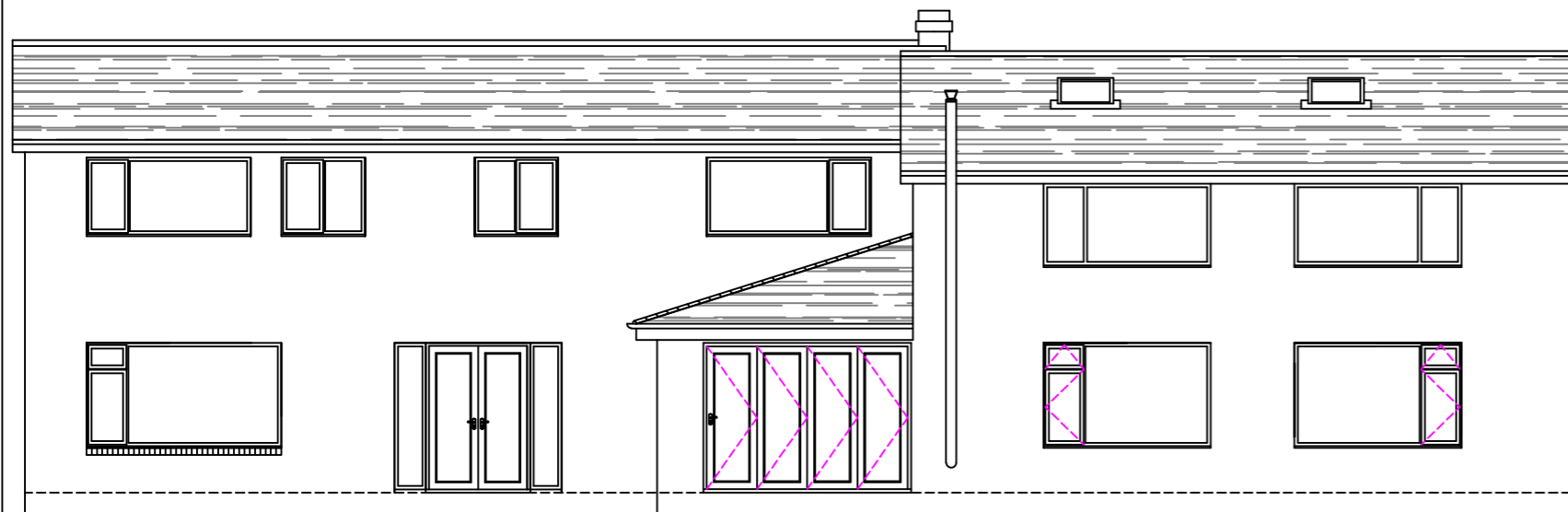

PROPOSED REAR ELEVATION

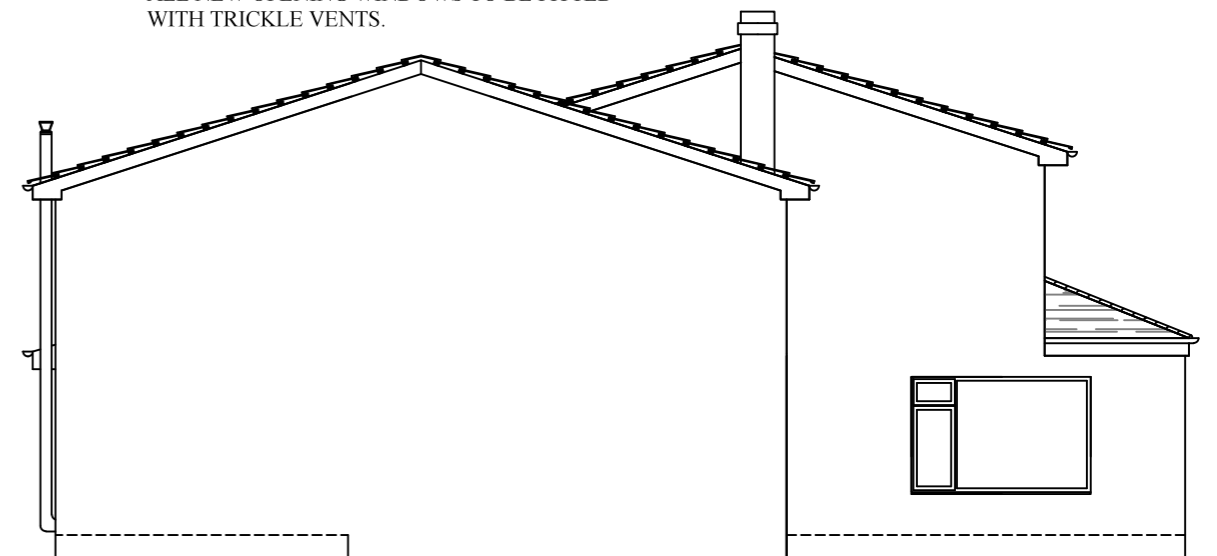

PROPOSED SIDE ELEVATION

CLIENT: MR & MRS REES

ADDRESS:  
 7 MARQUIS GROVE  
 NORTON  
 STOCKTON ON TEES  
 TS20 1QQ

LOCAL AUTHORITY:

STOCKTON ON TEES BOROUGH COUNCIL  
 TECHNICAL SERVICES DEPARTMENT  
 PLANNING DIVISION  
 MUNICIPAL BUILDINGS  
 CHURCH ROAD  
 STOCKTON ON TEES  
 TS18 1LD

PROPOSAL:  
 DEMOLITION OF EXISTING  
 SINGLE STOREY SIDE/ REAR  
 EXTENSION.  
 CONSTRUCTION OF A TWO  
 STOREY SIDE / REAR  
 EXTENSION AND A SINGLE  
 STOREY REAR EXTENSION.

AGENT:  
 STUART PINCHES  
 THE PLANMAN  
 8 DRYDEN CLOSE  
 BILLINGHAM  
 STOCKTON ON TEES  
 TS23 3TT

01642 874906  
 07748 928974  
 s.pinch@ntlworld.com

DRAWING NO : 3 OF 5

DATE: 09/04/17

SCALE: 1:100 = A3 PAPER SIZE

THE PLANMAN OWNS THE  
 COPYRIGHT OF THIS DRAWING.  
 UNAUTHORISED , PARTIAL OR  
 COMPLETE REPRODUCTION OF THIS  
 DRAWING IN EITHER 2 OR 3  
 DIMENSIONAL FORM MAY RESULT IN  
 LEGAL ACTION BEING TAKEN.